CARC/NADXA Field Day 2018
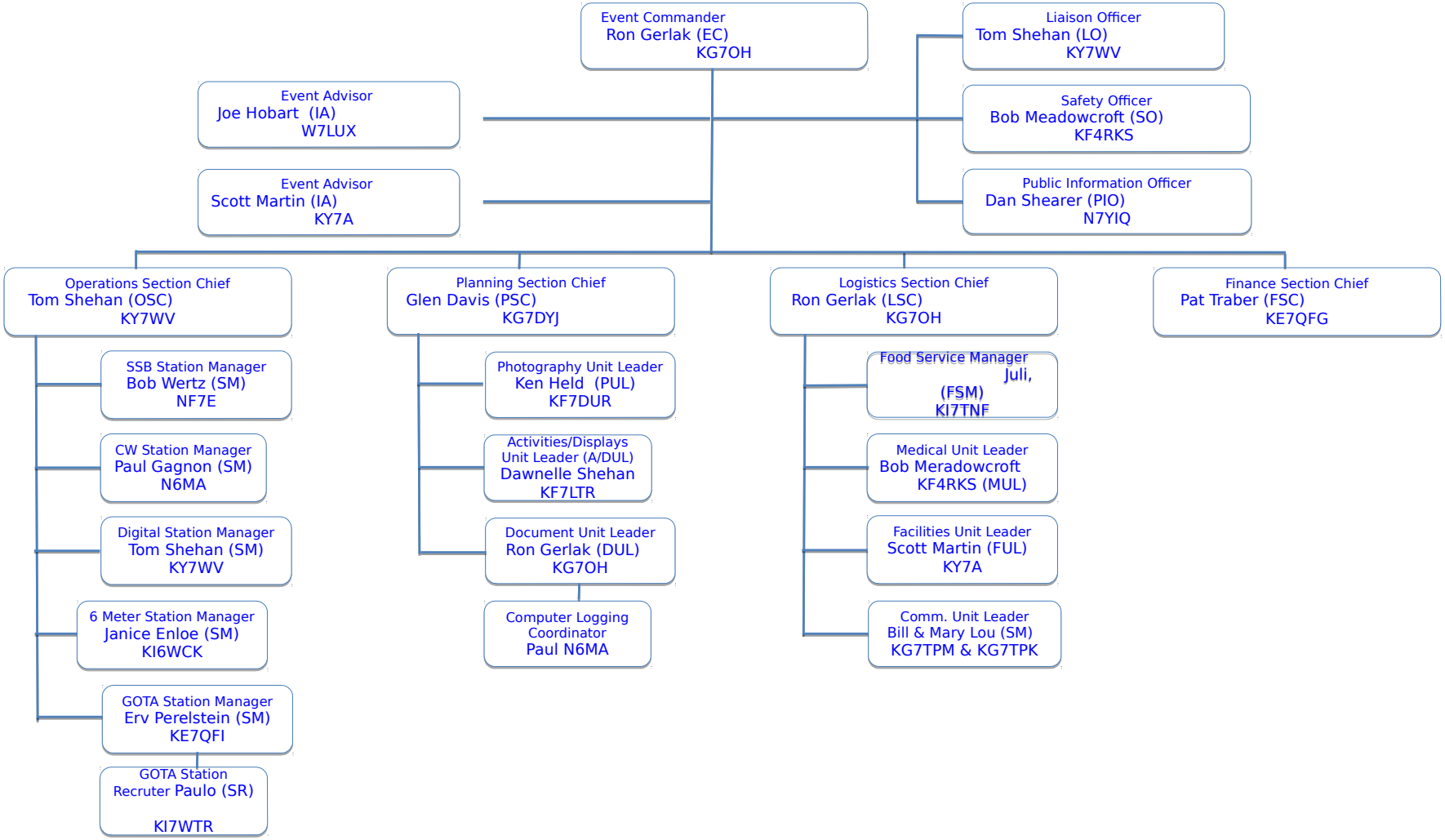
Revision 5/30/2018